

Commercial Building +business

17,000 Sqft - 105 10th St, Circle, Montana 59215

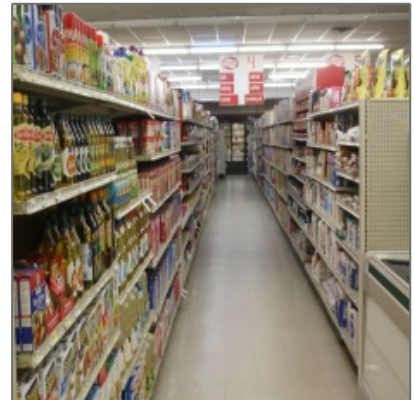

Basic Details

Property Type:	Commercial Building +business
Price:	\$630,000
MLS ID:	341846
Bathrooms:	8
Square Footage:	17,000 Sqft
Lot Size:	1.28 Acre
Listing Status:	Active
Year Built:	1974

Features

✓ Heating System:	Furnace-propane, Forced air-propane
✓ Cooling System:	Central air
✓ Exterior Features:	work shop, out building, Close access to highway, outdoor lighting, Storage shed, Corner lot
✓ Interior Features:	flooring- linoleum, equipment included, fume hood(s)
✓ Foundation:	Slab on grade
✓ Utilities:	water: city/public, garbage collection, propane, sewer: city, Power: mccone elec.
✓ Exterior Construction:	Siding-metal
✓ Other Features:	work shop, out building, flooring- linoleum, equipment included, close access to highway,

outdoor lighting, storage shed, Corner lot, fume hood(s)

Address and Location

Country:	US
State:	MT
County:	McCone
City:	Circle
Zipcode:	59215
Subdivision:	Cimarron Sub Division
Area:	McCone: Circle

Additional Information

Office Name:	Dave Smith Realty
Agent Name:	Vicki Beley
Estimated Annual Taxes:	\$9,000
Zoning:	Commercial
<input checked="" type="checkbox"/> Flood Zone:	Out of flood zone

Agent Info



Monty Lesh
☎ 406-234-1523
☎ 406-853-1523
✉ monty@leshandcompany.com

Call us anytime - We're here to help you! -

Lesh & Company - Miles City, Montana