

# Vacant land

- Lufborough Dr, Miles City, Montana 59301

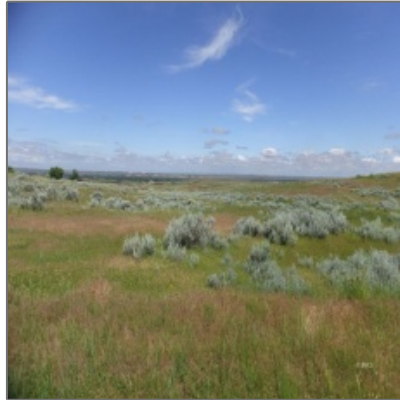

## Basic Details

Property Type:	<b>Vacant land</b>
Price:	<b>\$34,200</b>
MLS ID:	<b>340736</b>
Lot Size:	<b>1.19 Acre</b>
Listing Status:	<b>Active</b>

## Address and Location

Country:	<b>US</b>
State:	<b>MT</b>
County:	<b>Custer</b>
City:	<b>Miles City</b>
Zipcode:	<b>59301</b>
Subdivision:	<b>Signal Butte Ranchettes</b>
Area:	<b>Custer: Rural</b>

## Features

✓ Exterior Features:	<b>View of city, view of hills, views (panoramic)</b>
✓ Utilities:	<b>water: private well, propane, septic: leach, power: trec</b>
✓ Other Features:	<b>view of city, view of hills, views (panoramic)</b>

## Additional Information

Office Name:	<b>Lesh &amp; Company</b>
Agent Name:	<b>Montgomery Lesh</b>
Estimated Annual Taxes:	<b>\$253</b>
Zoning:	<b>Residential</b>
✓ Flood Zone:	<b>Out of flood zone</b>

Agent Info

---



Monty Lesh  
☎ 406-234-1523  
☎ 406-853-1523  
✉ monty@leshandcompany.com

*Call us anytime - We're here to help you! -*

---

**Lesh & Company - Miles City, Montana**